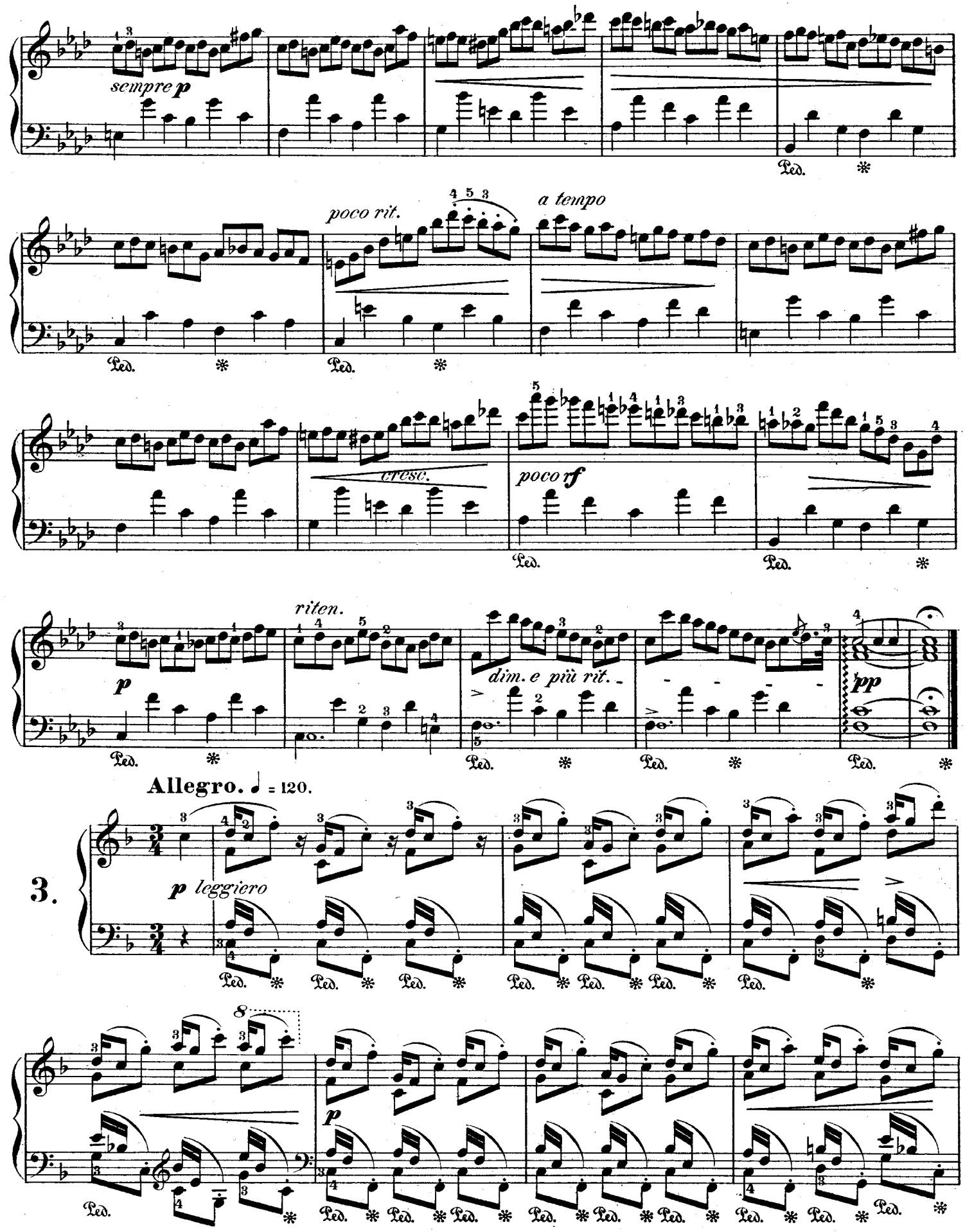
sempre p
poco rit.
a tempo
cresc.
poco rf
riten.
p
dim. e più rit.
pp
Allegro. ♩ = 120.
3.
p leggiero
p
Ped.

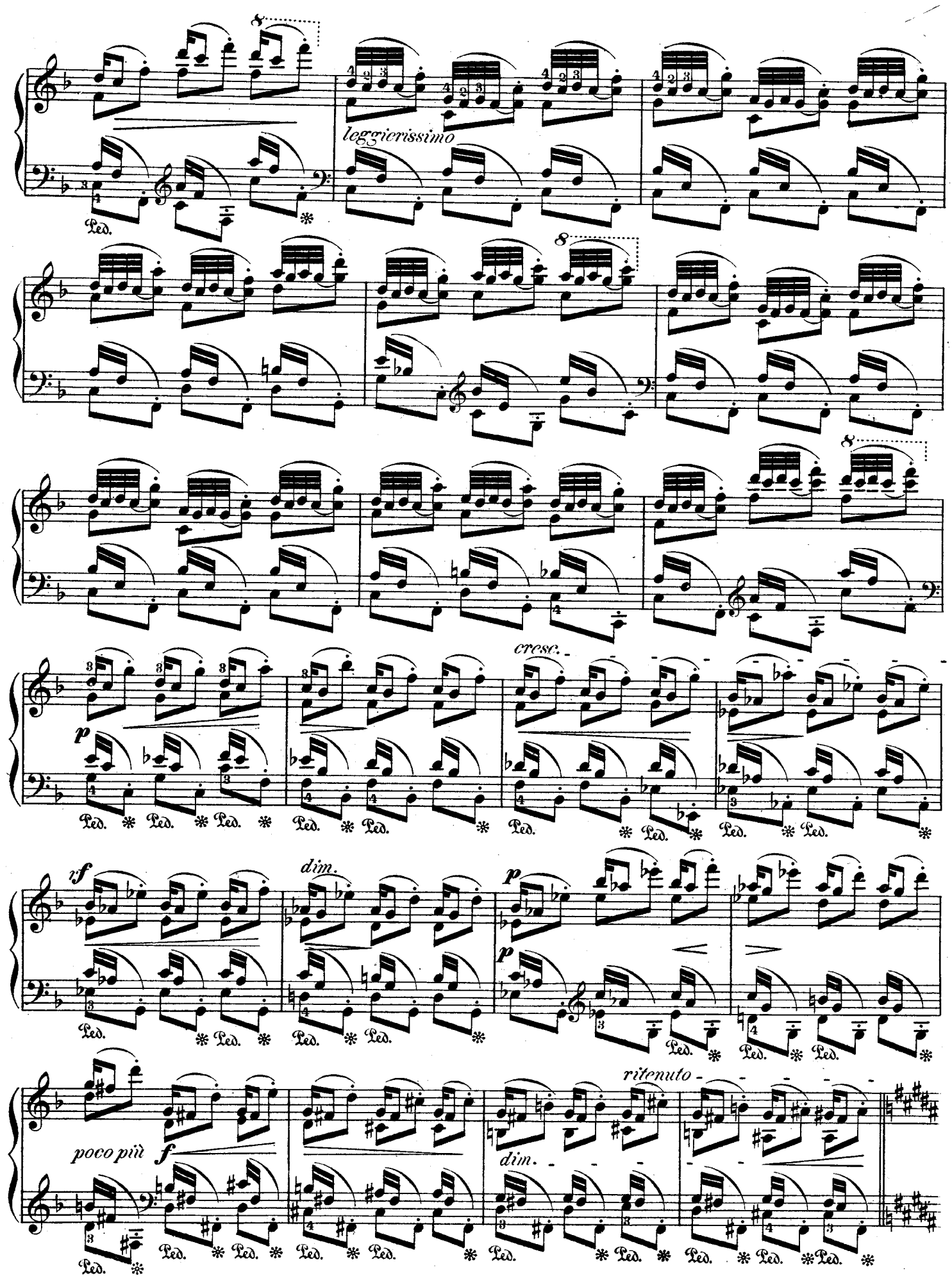
leggierissimo
cresc.
p
rf
dim.
p
p
poco più f
dim.
ritenuto

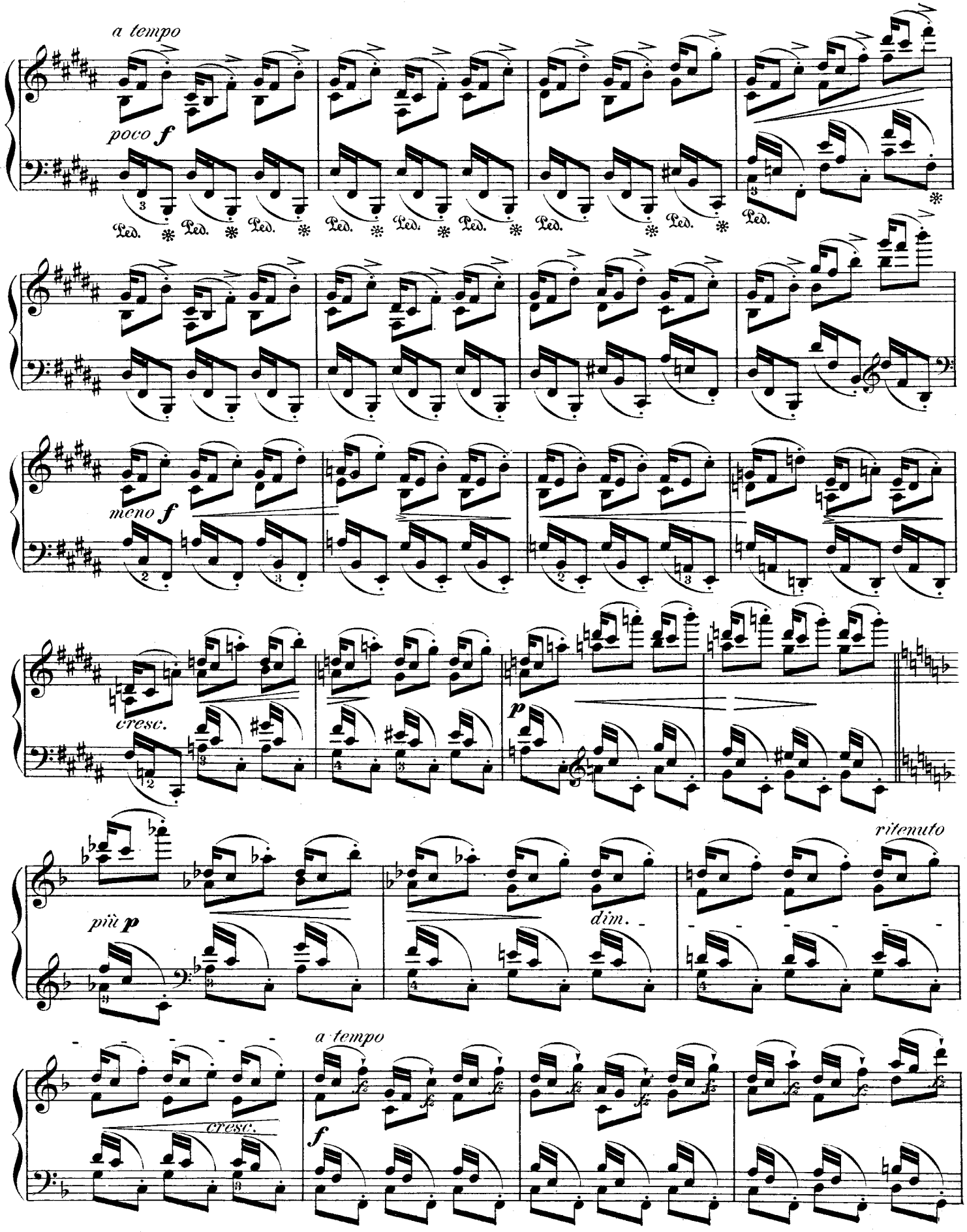
a tempo
poco f
meno f
cresc.
p
più p
dim.
ritenuto
a tempo
cresc.
f

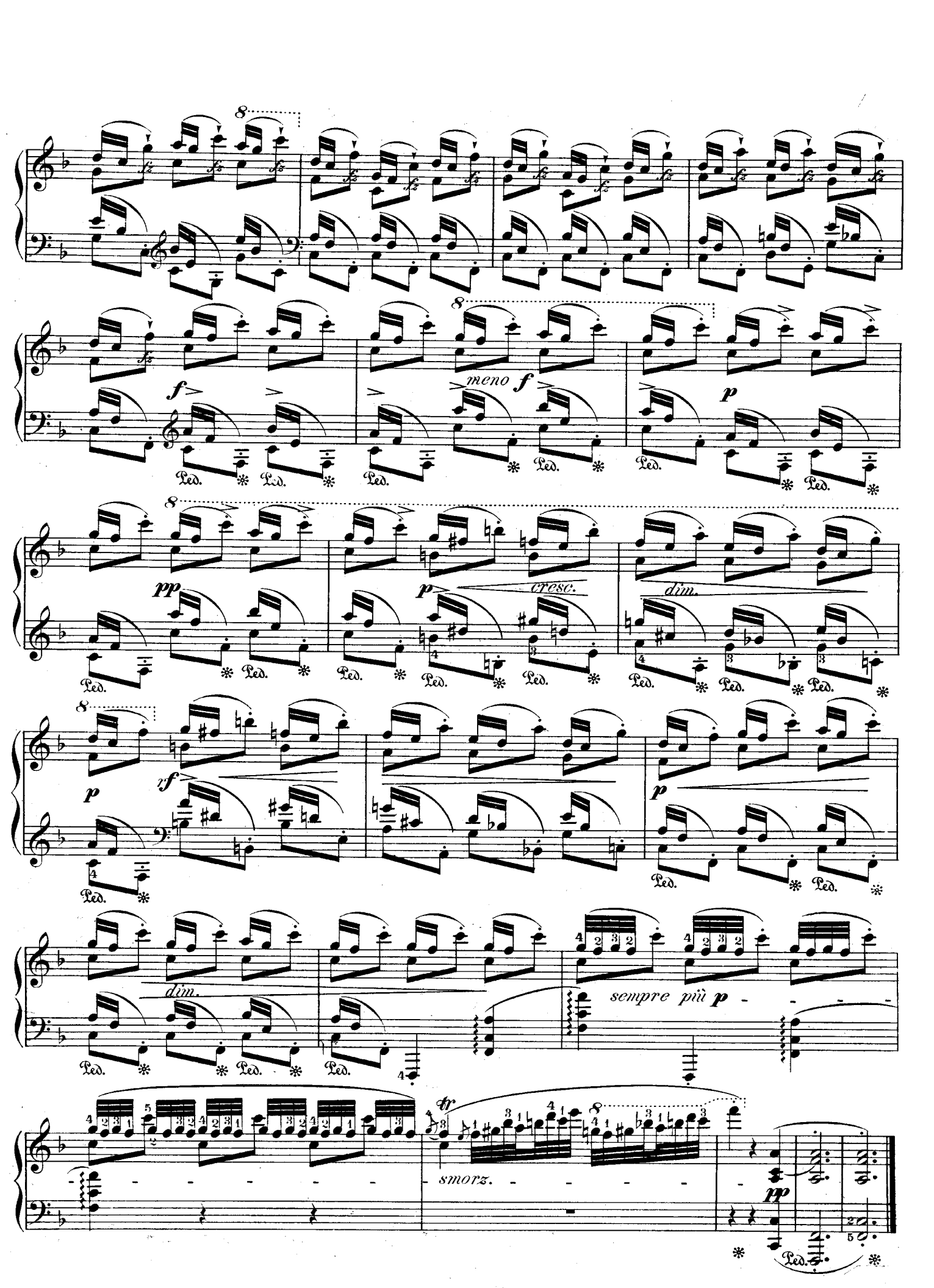
fz
f
meno f
p
pp
cresc.
dim.
rf
sempre più p
tr
smorz.